

STONY BROOK UNIVERSITY

CAREER CENTER

RESEARCH OPPORTUNITIES and HOW TO GET THEM !

Presented by the Career Center:

Urszula Zalewski

Assistant Director of Experiential Programs

• 631-632-6810

WWW.STONYBROOK.EDU/CAREER

MEET US @ THE FOOT OF THE ZEBRA PATH

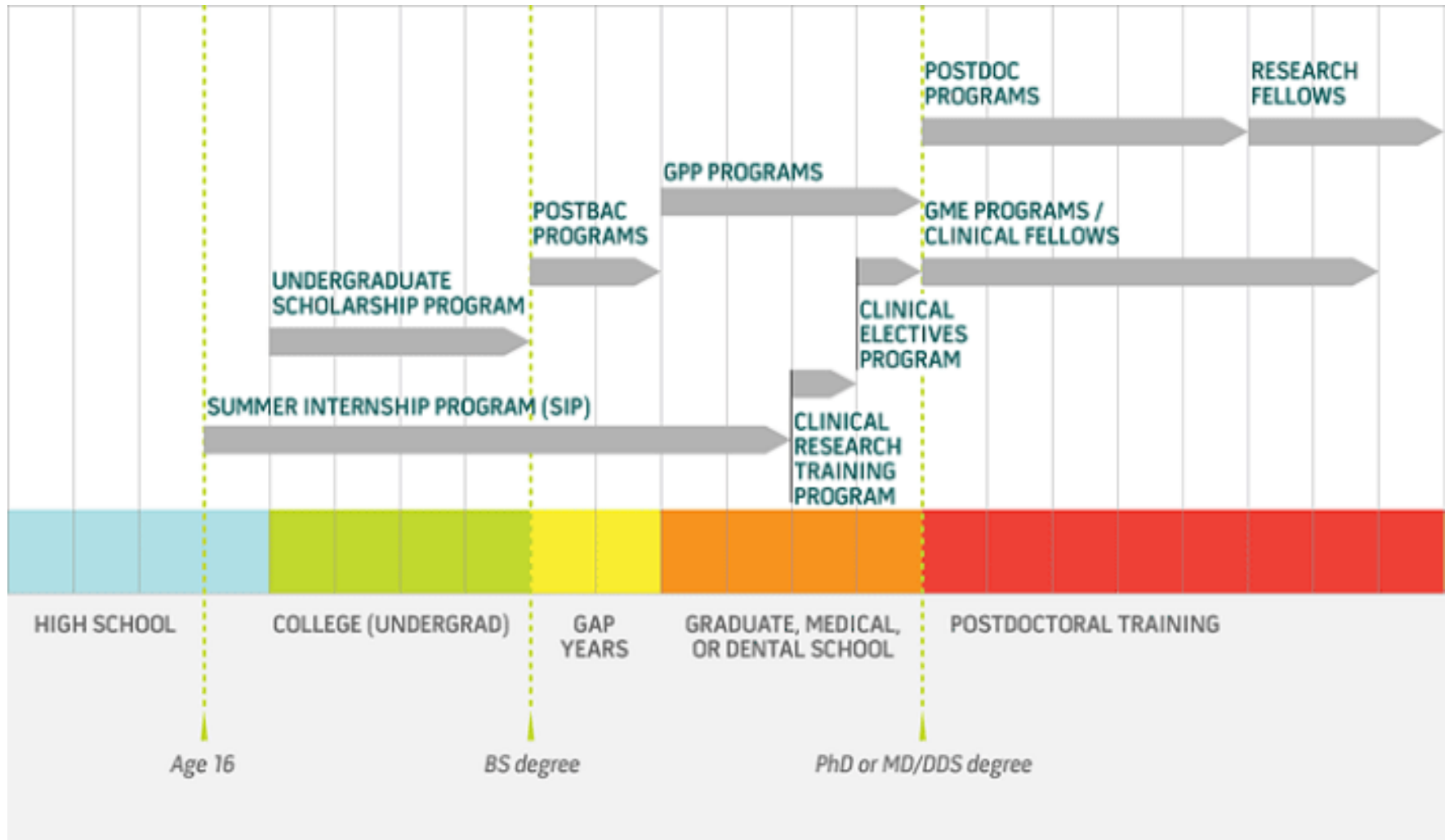



Stony Brook University

**Summer Undergraduate Research Programs -
Association of American Medical Colleges**

https://www.aamc.org/members/great/61052/great_summerlinks.html

Harvard Medical School Boston, MA

Johns Hopkins University School of Medicine Baltimore, MD

Penn State University, College of Medicine Hershey, PA

Boston University School of Medicine

Baylor College of Medicine, Houston

Case Western Reserve University, Cleveland

Children's Hospital Research Foundation of Cincinnati, Cincinnati

Drexel University College of Medicine, Philadelphia

Maine Medical Center Research Institute, Scarborough, Maine

Massachusetts General Hospital Multicultural Affairs Office, Boston

Mayo Clinic, Rochester, Minn.

Medical College of Wisconsin, Milwaukee

Medical University of South Carolina, Charleston, S.C.

Northwestern University Feinberg School of Medicine, Evanston, Ill.

 [GREAT Home](#)

[About GREAT](#)

[MD-PhD Section](#)

[Postdoctorate Leaders Section](#)

[Professional Development
Opportunities](#)

[Resources](#)

[Contact GREAT](#)

**Looking for Member-only
Content?**



Sign in here to
update your
member
information.

AAMC Mailing Lists

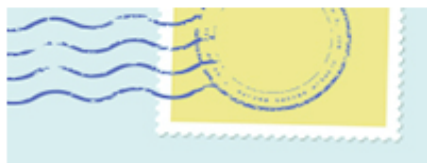

AAMC mailing lists are available
for sharing valuable information

Summer Undergraduate Research Programs

Albert Einstein College of Medicine

Bronx, N.Y.

[Summer Undergraduate Research Program](#)

Augusta University

Augusta, Ga.

[Summer Student Training and Research \(STAR\)](#)

Baylor College of Medicine

Houston, Texas

[Summer Medical and Research Training Program \(SMART\)](#)

Boston University School of Medicine

Boston, MA

[Summer Training as Research Scholars \(STaRS\)](#)

Brigham and Women's Hospital (in collaboration with Harvard-affiliated hospitals)

Boston

[Harvard Summer Research Program in Kidney Medicine](#)

Case Western Reserve University

Cleveland, OH

[Summer Undergraduate Research in Pharmacology](#)

Children's Hospital Research Foundation of Cincinnati

Cincinnati, OH



St. Jude Children's Research Hospital Pediatric Oncology Education (POE) Program

A unique opportunity for pre-doctoral students preparing for careers in the biomedical sciences, medicine, and pharmacy to gain biomedical and oncology research experience.

- POE applicants **MUST** have an undergraduate GPA of at least a 3.40/4.00 in math and science (biology, chemistry, physics) **AND** at least a 3.40 overall.
- Applicants must have research experience (e.g. with a science professor or in another internship program) and be in at least their sophomore of college year when they apply.
- At least one letter of recommendation must be from a research mentor.
- Medical student applicants must be attending a US medical school.

Deadline: February 1, 2018



NYU Langone Medical Center

Patient Advocacy Volunteer in Emergency Research Services (PAVERS)

Patient Advocacy Volunteer in Emergency Research Services

Participants act as volunteers within the emergency department, assisting patients, physicians, and nurses.

PAVERS enroll patients into research studies in which the patients answer a series of simple questions.

PAVERS are required to commit to volunteering for a minimum of one academic year or a minimum of 100 hours.

The application for the 2018/2019 PAVERS program will open in November 2016, for which space will be filled on a rolling basis.



Memorial-Sloan Kettering Cancer Center

Summer Undergraduate Research Program

- 10 week program for Freshmen, Sophomores and Juniors contemplating a career in biomedical related sciences.
- Minimum GPA of 3.0
- Should have completed at least college-level general biology and/or introductory chemistry.
- Domestic and international undergraduate freshmen, sophomores, and juniors who are contemplating a career in biomedically related sciences to apply to the Summer Undergraduate Research Program.



Mount Sinai Medical Center

Summer Undergraduate Research Program

- 10 week program for Sophomores and Juniors with 3.5 GPA
- Should have completed at least general biology, general chemistry, calculus, and organic chemistry
- A \$3,500 stipend and free housing
- Full access to the benefits of the Mount Sinai Recreation Office
- A cutting-edge research project in one of over 200 laboratories
- Networking opportunities with current students, faculty members, and School administration
- Candidates need to have a minimum of three months of research experience



Summer Undergraduate Research Programs – NY

Albert Einstein College of Medicine Bronx, NY

Open to Juniors and sometimes Sophomores

- Free housing + \$3,000 stipend
- A strong background in the sciences (biology, biochemistry, chemistry, physics, bioengineering or chemical engineering, etc.).
- Completion of junior year in college.

Weill Cornell/Rockefeller/Sloan-Kettering, New York

[Gateways to the Laboratory Summer Program](#)

Gateways to The Laboratory Summer Program

Eligibility: FR/SO 15 Spots Open

Must be a Pre-MD-PhD student, a US citizen or permanent resident.

[Travelers Summer Research Fellowship Program](#)

Travelers Summer Research Fellowship Program

25 Spots Open



Brookhaven National Laboratory

Science Undergraduate Laboratory Internships (SULI)

Research interns spend 10 weeks (summer term) or 16 weeks (semester term) at a DOE laboratory engaged in a research project under the guidance of a laboratory scientist or engineer.

- Must have an undergraduate cumulative minimum Grade Point Average (GPA) of 3.0 on a 4.0 scale for all completed courses as a matriculating student.
- Must be a United States Citizen or Permanent Resident at the time of applying.
- Must be currently enrolled as a full-time undergraduate student at an accredited institution, and also have completed at least one year as a matriculating undergraduate student.

SROP

[Introduction](#)
[Why SROP?](#)
[Eligibility](#)
[Campus Profiles](#)
[Program Benefits](#)
[FAQ](#)
[Alumni](#)
[ACM Undergraduate Fellows](#)

Program Benefits

[Print this page](#)

Yes/included
 Partially included
 No/not included

SROP University	Stipend	Academic Credit	Housing	Meals	Travel
University of Illinois at Urbana-Champaign	\$3,500	<input checked="" type="radio"/>	<input checked="" type="radio"/>	<input checked="" type="radio"/>	<input checked="" type="radio"/>
University of Iowa	\$3,200	<input type="radio"/>	<input checked="" type="radio"/>	<input checked="" type="radio"/>	<input checked="" type="radio"/>
University of Michigan	\$4,000	<input type="radio"/>	<input checked="" type="radio"/>	<input type="radio"/>	<input checked="" type="radio"/>
Michigan State University	\$4,000	<input type="radio"/>	<input checked="" type="radio"/>	<input checked="" type="radio"/>	<input checked="" type="radio"/>
University of Minnesota	\$3,200-\$3,500	<input type="radio"/>	<input checked="" type="radio"/>	<input checked="" type="radio"/>	<input checked="" type="radio"/>
University of Nebraska-Lincoln	\$4,000-\$5,000	<input type="radio"/>	<input checked="" type="radio"/>	<input checked="" type="radio"/>	<input checked="" type="radio"/>
Northwestern University	\$4,000	<input checked="" type="radio"/>	<input checked="" type="radio"/>	<input type="radio"/>	<input checked="" type="radio"/>
Ohio State University	\$3,000	<input checked="" type="radio"/>	<input checked="" type="radio"/>	<input checked="" type="radio"/>	<input checked="" type="radio"/>
Pennsylvania State University	\$3,000	<input type="radio"/>	<input checked="" type="radio"/>	<input checked="" type="radio"/>	<input checked="" type="radio"/>
Purdue University	\$4,000	<input type="radio"/>	<input checked="" type="radio"/>	<input type="radio"/>	<input checked="" type="radio"/>
Rutgers University	\$4,000-\$5,000	<input type="radio"/>	<input checked="" type="radio"/>	<input type="radio"/>	<input checked="" type="radio"/>

Student Opportunities

[SROP](#)
[Introduction](#)
[Why SROP?](#)
[Eligibility](#)
[Campus Profiles](#)
[Program Benefits](#)
[FAQ](#)
[Alumni](#)
[ACM Undergraduate Fellows](#)
[FreeApp](#)
[Shared Programs Abroad](#)
[Shared Courses](#)
[Reciprocal Library Borrowing](#)
[Language Study](#)
[Smithsonian Institution Fellowship](#)
[Gateway to Graduate Education](#)



Research Experiences for Undergraduates (REU)

REU Program Overview

Program Solicitation

For Students

Search for an REU Site

For Faculty

REU Contacts

REU Site Awards Guidelines for Reporting

Home > Research Areas

Email Print Share

For Students

NSF funds a large number of research opportunities for undergraduate students through its REU Sites program. An REU Site consists of a group of ten or so undergraduates who work in the research programs of the host institution. Each student is associated with a specific research project, where he/she works closely with the faculty and other researchers. Students are granted stipends and, in many cases, assistance with housing and travel. Undergraduate students supported with NSF funds must be citizens or permanent residents of the United States or its possessions. An REU Site may be at either a US or foreign location.

By using the web page, [Search for an REU Site](#), you may examine opportunities in the subject areas supported by various NSF units. Also, you may search by keywords to identify sites in particular research areas or with certain features, such as a particular location.

Students must contact the individual sites for information and application materials. NSF does not have application materials and does not select student participants. A contact person and contact information is listed for each site



[Programs Search](#)

[Resource Library](#)

[Webinars](#)

[Partners Directory](#)

[About us](#)

For *Undergraduate Students*

Programs and Scholarships



[Paid summer research and internships for undergraduates](#)



[Portable scholarships for undergraduates](#)



[Post-Baccalaureate programs](#)



[Short term opportunities \(travel funds, summer institutes, etc.\)](#)



Narrow Results:

[Undergraduate Program Type](#) >

[Undergraduate Level Eligibility](#) >

[STEM Discipline Focus](#) >

[Institutional Location](#) >

[Federal Agency Sponsor](#) >

[Geographic Region](#) >

Found 81 results

Export to: [csv](#) · [json](#) · [xls](#)



National
Institutes of
Health (NIH)

Administrative Supplements for Summer Research Experiences for Students and Science Teachers

As noted in the NIEHS 2012 Strategic Plan, the NIEHS has set a goal to train the next generation of environmental health scientists from a wider range of scientific disciplines and diverse backgrounds. Principal Investigators on NIEHS-supported R01, R21, R15, R37, or P01 awards can apply for administrative supplements to support summer research experiences for high school students, college undergraduates, master's degree candidates, medical students, secondary school science teachers, and science professors from R15 AREA grant eligible institutions. By offering an introduction to environmental health science research, the NIEHS expects to increase the number, and elevate the credentials, of the pool of applicants to graduate programs in the environmental health sciences. The program will also help raise awareness of important environmental health issues.



Finding Experiences



VOLUNTEER

VOLUNTEERING: A PATHWAY TO EMPLOYMENT

The new report from the Corporation for National and Community Service provides the most compelling empirical evidence to date linking volunteering and employment in the United States.



Volunteers have higher odds of finding employment in today's job market.

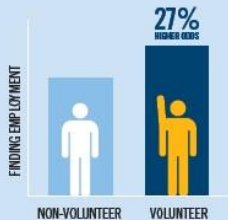

Volunteers have a 27% higher odds of finding employment than non-volunteers.

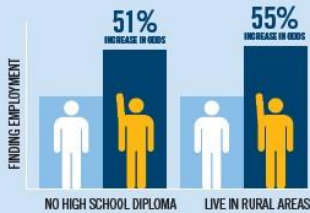

The relationship between volunteering and employment was strongest for individuals without a high school diploma and those who live in rural areas.



The relationship is stable across time and economic conditions.

How could volunteering help individuals find employment? ++++++



Volunteering increases an individual's networks and connections.



Volunteering increases an individual's experience or useful education, skills, and training.



Volunteering helps to create a positive impression in a competitive job market.



CNCS expands economic opportunity through all its programs.



CNCS helps disconnected youth, new Americans, veterans, military families, seniors, and people with disabilities acquire the skills, education, and training they need for employment.



Through AmeriCorps, Senior Corps, the Social Innovation Fund, and Volunteer Generation Fund, CNCS engages 70,000+ locations in the U.S.

4.7 MILLION COMMUNITY VOLUNTEERS

National Service recruits 4.7+ million community volunteers through AmeriCorps and Days of Service to strengthen nonprofits and communities.



LEARN MORE
Visit NationalService.gov.

SOURCES: CNCS, VOLUNTEERING AS A PATHWAY TO EMPLOYMENT; DOES VOLUNTEERING INCREASE ODDS OF FINDING A JOB FOR THE OUT OF WORK? 2013
CNCS, CONGRESSIONAL BUDGET JUSTIFICATION 2014, 2013



START GAINING EXPERIENCE AS EARLY AS YOU CAN

Start gaining experience as early as you can!

You can increase your chances of gaining competitive opportunities in your freshman, sophomore, junior and senior years





Conducting the Job Search

Look for work every day; this is your campaign

Keep records of all applications

Attend job fairs, recruiting/networking seminars

Establish key-word alerts from job boards



Social Media Search:

Follow & Like companies

- See what they are talking about

Join Talent Communities

- Show you want it!



Stony Brook **University**

Northwell Health





How to Search on Handshake?

- **By Position Type**
- **By Industry**
- **Internships & PT/FT Jobs**





Stony Brook **University**

New York's 10 Largest Healthcare Employers

NewYork-Presbyterian

The University Hospital of Columbia and Cornell



**COLUMBIA UNIVERSITY
MEDICAL CENTER**

Discover. Educate. Care. Lead.

Montefiore
Inspired Medicine



**Mount
Sinai**



**Memorial Sloan-Kettering
Cancer Center**

The Best Cancer Care. Anywhere.



Weill Cornell Medical College

**North
Shore LIJ**

North Shore-Long Island Jewish Health System



***Healthcare/Research/Human Services
Job and Internship Fair***

Friday, October 13th

12pm - 3pm SAC A



Stony Brook University

EMPLOYERS





QUESTIONS?

Please feel free to contact us with any questions!