

New York All Breeds Beef Sale

*Registered Yearling Bulls
Registered & Commercial Heifers
and Embryos*

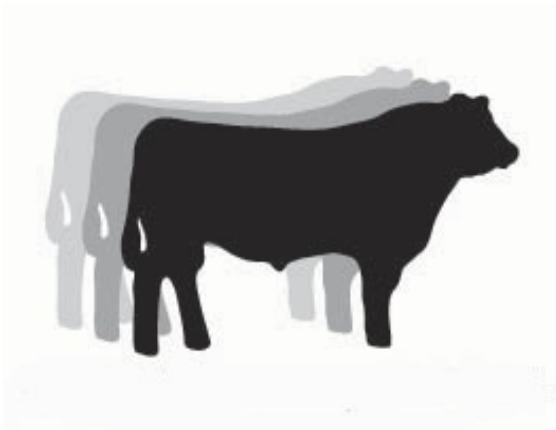

April 25, 2014
Friday evening, 6:30 P.M.

Empire Farm Days site
Seneca Falls, N. Y.



**Sale Sponsored by:
NY Beef Producers Association**

NY All Breed Beef Bull and Heifer Sale

A select group of yearling bulls and heifers from New York beef producers are being offered for sale. New this year will be an offering of Hereford Embryos (Lot 1). There will be 6 registered bulls for sale representing the Angus, Hereford, and Simmental breeds. Fourteen heifers will be offered. Registered heifers include Angus, Charolais, Red Angus, and Simmental. In addition there will be 6 commercial open heifers. All animals have been BVD tested and vaccinated for respiratory disease, and the bulls have passed BSE. Reproductive and ultrasound data on some of the animals will be available sale day. Come early, view the cattle and take home some quality breeding stock. Whether interested in starting a beef herd or wishing to add to the genetic quality of your existing herd, this is a prime offering. Any registered animal with pedigree potential for testable genetic defects, has been tested free of such defects.

FOOD will be for sale by the NYJBPA, available starting at 4:00 pm

AUCTIONEER: Ron Parker, Finger Lakes Livestock Exchange

LOCATION: Empire Farm Days Site, Route 414, south of Seneca Falls, NY

TRUCKING: Buyers need to make arrangements for cattle to be removed by noon on Saturday.

Sale Day Phones: Andy Weaber 315-261-1331
Robert Groom 315-573-2569

Ringmen: Robert Groom & Charlie Davis

Terms & Conditions: Cash or check day of sale.

All guarantees are between buyer and seller.

Sale Vet: Becky TenEyck

CONSIGNORS:

Finger Lakes Cattle Co – Tim Dennis & John Kriese
315-595-6198

Lots 11 & 12

Gerhardt Family Farm – 716-725-8467

Lot 22

Hillside Farm, Joseph Lipiec – 518-332-9143

Lot 20

JKW Polled Hfd – John & Kathi Wagner – 518-469-3777

Lot 6

Ladybug Farm, Ken & Mary Gumaer - 716-735-7904

Lots 7, 8, 15, 16

Palmer, David – 315-549-8484

Lot 14

Packard, Steve – Park Rapids, MN - Embryos

Lot 23

Sugar Brook Farm, Evan Gerhardt – 716-479-3826

Lots 17, 18 & 19

WBB Farm LLC – Warren & Brenda Bippert – 716-870-2777

Lots 1, 3, 4 & 5

Welytok, Mark, New-Paradigm Farm - 315-527-5037

Lots 2, 9, 10, 21

Wesche, Katharine – 585-289-8246

Lot 13

SEE BREED AVERAGE EPD'S for 2014 on PAGE 10

Lot 1 – Package of 4 Hereford Embryos

Consignor: WBB Farm LLC

Guarantee 1 pregnancy if performed by a Certified Embryologist.

| | CEB (%) | Birth Weight | Wean Wt. | Yearling Wt. | Milk | Milk & Growth | CE Mat (%) | Mat Cow Weight |
|------|---------|--------------|----------|--------------|------|---------------|------------|----------------|
| Dam | -3.9 | +4.4 | +45 | +64 | +28 | +51 | -1.2 | +74 |
| Sire | -0.9 | +3.7 | +63 | +99 | +20 | +52 | +2.6 | +74 |

| | Scrotal Circ. | Fat | Rib Eye Area | Marb | BMI Index (\$) | CEZ Index (\$) | BI Index (\$) | CHB Index (\$) |
|------|---------------|--------|--------------|-------|----------------|----------------|---------------|----------------|
| Dam | +0.8 | +0.017 | +0.81 | +0.12 | +\$15 | +\$10 | +\$16 | +\$21 |
| Sire | +2.3 | +0.041 | +0.93 | +0.25 | +\$34 | +\$17 | +\$33 | +\$33 |

PW Victor Boomer P606

Dam: GS GPR P606 Lady 16S ET (42730412)

DS L1 Lady 2H

JDH 15 rangler 25L

Sire: THR Thor 4029 (P42551314)

THR Miss Thor 0266

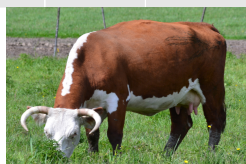

Donor Cow
"Lady"



THR THOR 4029



Angus Bulls Lots 2 - 5

Lot 2 Tattoo: 3B21

Consignor: Mark D Welytok

Mytty In Focus

AAR Ten X 7008 S A

AAR Lady Kelton 5551

Welytok Ten-X Magnum 3B21 #17492535

Connealy Impression

Welytok Impression Maggie 1Y1

FLCC Willow 4T 16W

CE 7 BW 1.9 WW 65 YW 119 CEM 9 Milk +29 Mb 0.79



ANGUS Bull

Born: 3/27/13

BW: # 71#

WW: 107 ratio

ww, yw, \$B, top 1% EPD

CW top 2% EPD

Marb top 10% EPD

Ultras RE 16.0 %IMF 4.34

\$W 43 \$B 107

Lot 3 Tattoo: 273
Consignor: WBB Farm LLC - Bippert
SAV 8180 Traveler 004
SAV Net Worth 4200
SAV May 2410
WBB Grizzley 273 #17767495
SAF 598 Bando 5175
B F Naomi 272
Bipperts Norma 2027
CE +0 BW 4.2 WW 50 YW 87 CEM 6 Milk 26 Marb 0.65



ANGUS Bull
Born: 3/15/13
BW: 92
Adj WW: 805#
Adj YW: 1229#

Lot 4 Tattoo: 5993
Consignor: WBB Farm LLC - Bippert
Sitz Traveler 8180
SAV 8180 Traveler 004
Boyd Forever Lady 8003
WBB 004-5993 #1776747
Schurrtop MC 2500
WBB Primrose 599
WCC Primrose H397
CE 5 BW 3.2 WW 44 YW 79 CEM 11 Milk 23 Marb 0.15



ANGUS Bull
Born: 3/04/13
BW: 80#
Adj WW: 707#
Adj YW: 1245#

Lot 5 Tattoo 873
Consignor: WBB Farm LLC.-Bippert
SAV 8180 Traveler 004
SAV Network 4200
SAV May 2410
WBB Network 873 #17775077
MCA Ranger 054
WBB Candy 5387
Bipperts Candy 3538
CE 9 BW 2.0 WW 46 YW 84 CEM 1 Milk 2 Marb 54



ANGUS Bull
Born 2/18/2013
BW 82
ADJ WW 706
ADJ YW 1271



For more info
about BQA,
contact:
Carol Gillis,
New York Beef
Industry Council
315-339-6922
www.nybeef.org



HEREFORD BULL

Lot 6

KCF Bennett 3008 M326

Lot 6 Tattoo: 1305

Consignor: JKW Polled Herefords
RRH Mr Felt 3008

KCF Bennett 3008 M326

KCF Miss 459 F284

JKW M326 204S Bennett 1305 #P43377234

DR World Class 517 10H

LCG Classy Fern 204S

LCG Fern Logic 124F

CE 2.8 BW 2.4 WW 59 YW 98 MCE 6.6 Milk 21 Marb .30



HEREFORD Bull

Born: 2/10/13

BW: 86#

WW: 724#

YW: 1095#

Scrotal Circ: 36cm

Semen tested

DLF, HYF, IEF tested



SIMMENTAL BULLS

Lots 7-8

MR NLC UPGRADE U8676

Lot 7 Tattoo: 116A

Consignor: Ladybug Farm

Ellingson Legacy M229

MR NLC Upgrade U8676

MS NLC MoJo S6119

LBF Black Knight 116A #2758711

GFI Magnum K52

LBF 689S

LBF Black Majastic

CE 9.1 BW 2.8 WW 75 YW 108

Black SIMMENTAL Bull



Born: 3/18/13

BW: 90

Top <20% all carcass traits

API Top 20% TI Top 15%

WW Top 15% YW Top 20%

\$API 134 \$TI 77

MCE 11 Milk 27 Marb 0.27

Lot 8 Tattoo: 090A

Consignor: Ladybug Farm
SS Goldmine L42
HPF Mr Golddust R065
BCS Queen of Hearts
LBF Black Gold 090 #2746702
Rains Limit Up
LBF Ms 599P
LBF My Legacy
CE 12.8 BW -0.6 WW 49 YW 63 MCE 10 Milk 24 Shr -0.50

Black SIMMENTAL Bull



Born: 1/28/13
BW: 80#

Top 5% BW & Shr EPD



*Yearling
and 2-Year Old*
Angus
Heifers
Lots 9 - 10

Lot 9 Tattoo: A41
Consignor: Welytok Angus
CRA Baxtor 872 5205 608
Murcielago Baxtor 9397
Murcielago Miss Alli 5304
Greenane Rita A41 #17561008
Rito 7065 of Rita 5M46 Obj
Stillwater Rita Rito 914
Rita 8M44 of Rita 5F 4 Pred
CE 4 BW 4.4 WW 40 YW 75 CEM +7 Milk 30



ANGUS Heifer
Born: 3/23/13
BW:

Lot 10 Tattoo: 2A2
Consignor: Welytok Angus
Trowbridge Crusader 614
Trowbridge Walter 947
SandPoint Rita 5089
Welytok Traveler Trowbridge
SAV 8180 Traveler 004
Stassens Blueblood Lady 14L
Stassen's Blueblood Lady 9F
CE 1 BW 4.4 WW 39 YW 75 CEM 6 Milk 22



ANGUS Heifer
Born: 4/30/12
BW: 79#

Due to calve: Mid Nov
Bred to: Stillwater Ingenuity 222
AAA# 17217133



Larson Sun King 016

*Yearling
and 2-Year Old*

RED ANGUS

Heifers

Lots 11 – 13

Lot 11 Tattoo: RA08
Consignor: Finger Lakes Cattle Co.
Glacier Chateau 744
FLRA 744 Prince Eric 03X
FLRA 7249 Violet 02U
FLRA 03X Annie RA08 #1603814
Messmer Packer S008
FLCC 08S Yetta 06Y
PWA Pandora
CE 5 BW -2 WW 54 YW 84 CEM 2 Milk 17 TM 44 Mb 0.59



RED ANGUS Heifer
Born: 4/26/13
BW: 68
WW: 634

Sells open

Proven & Predictable Pedegree

Top 15% for REA & Marbling EPD

Lot 12 Tattoo: RA07
Consignor: Finger Lakes Cattle Co.
Beckton Nebula P P707
Larson Sun King 016
Larson Tamara 545-556
FLRA SK Miss Abbey RA07 #1603817
FLRA 744 Sir William 01W
FLCC 01W YARA 19Y
FLRA 7249 Violet 02U
CE 7 BW -5 WW 47 YW 75 CEM 3 Milk 23 TM 47 Mb 0.62



RED ANGUS Heifer
Born: 3/20/13
BW: 62
WW: 602

Sells open

Top 15% BW MM & Marb EPD

Top 9% for Stay EPD

Lot 13 Tattoo: WFN Y 3Z
Consignor: Katharine Wesche
Badlands Mr Beef 805
Badlands All Beef 114J
RBRTS Belga 5126
WF All Red #1566164
Leachman Heavenly 8141
Little Red Memorial Bred to: Brown JYJ Redemption Y1334
Non-Reg dam
RA #1441805
CE 8 BW -0.9 WW 4 YW 61 CEM 8 Milk 17 TM 37 Mb 0.35

RED ANGUS Heifer
Born: 7/18/12
BW: 80#
WW: 442

Due to calve: Nov 27



Yearling

CHAROLAIS

Heifer

Lot 14

Lot 14 Tattoo: 180
 Consignor: David J Palmer
 JB Spur of the Moment
 E-J Dusti TW
 EJ Miss Date Line
 E-J Gold-Standard #F1171823
 LT Unlimited Chaps 0109
 Boots Chap's
 R Lady Prestiege

Charolais Heifer
 Born: 5/4/13
 BW: 96#

Open Heifer

CE -0.7 BW 1.2 WW 13 YW 22 MCE 3.6 Milk -4



GCF Mr Amigo

Yearling
SIMMENTAL

Heifers

Lots 15-16

Lot 15 Tattoo: 112A
 Consignor: Ladybug Farm
 CNS Dream On
 GCF Mr Amigo
 GCF Miss MT-Zel
 LBF Ms Amigo 112A #2800126
 THSF Freedom 300N
 LBF Chasitys Freedom
 LBF 729S

Red SIMMENTAL Heifer
 Born: 3/11/13
 BW: 70#



Top 15% for REA EPD

CE 9.3 BW 0.5 WW 68 YW 89 MCE 13 Milk 9 REA 0.97

\$API 113 \$TI 67

Lot 16 Tattoo:110A
Consignor: Ladybug Farm
PVF-BF BF26 Black Joker
SS Ebony's Grandmaster
SOSF Ebony's Joy L-123
LBF Ms Ebony 110A #2800125
SVF Star Power S802
LBF Star Light
LBF Ms 599P
CE 7.1 BW 1.3 WW 54 YW 72 MCE 5

Black SIMMENTAL Heifer
Born: 3/10/13
BW: 82#
NYSCHAP

Top 20% REA EPD
Top 10% Shr Force EPD

\$API 126 \$TI 62
Milk 17 REA 0.93

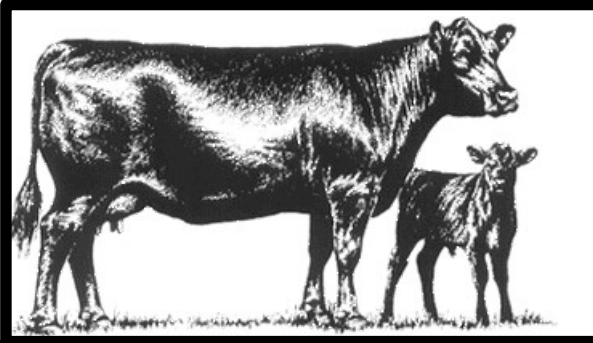

Yearling
Commercial
Heifers
Lots 17-22

Lot 17 Tag # 18B
Consignor: Sugar Brook Farm
Sire: Kelleys Midland 906 (Angus)
Dam: Tullyfergus commercial Angus

Commercial Angus Heifer
Born: 5/2/13
BW: 70#

Lot 18 Tag #31B
Consignor: Sugar Brook Farm
Sire: Kelleys Midland 906 (Angus)
Dam: Tullyfergus commercial Angus

Commercial Angus Heifer
Born: 4/14/13

Lot 19 Tag #2B
Consignor: Sugar Brook Farm
Sire: Kelleys Midland 906 (Angus)
Dam: Commercial Hereford

Lot 20

Commercial RA x Charolais Heifer

Consignor: Hillside Farm

Born: 4/28/13

Sire: SSD Coleman 2907 #EM785248
Registered Charolais sireBW: 76#
WW: 548#

White Rose

Dam: Erwindale Rose Red 917 #1313186
Registered Red Angus cow**Lot 21**

Tattoo:3B63

Commercial SimAngus

Consignor: Welytok Angus

Born: 3/3/13

Sire: WWR Timeless 458 AAA#16226527

BW: 77#
WW: 639#

Welytok Prime SimAng 3B63

Dam: Commercial Simmental



“Angel”
about 6 months of age
at
Erie County Fair

Lot 22

21DZK0487

Commercial Angus Heifer

Consignor: Gerhardt Family Farm

Born: 2/25/13

Sire: Final Answer

“Angel”

Dam's Sire: Ace of Diamonds

Can be shown as commercial heifer.



Lot 23 ANGUS EMBRYOS – Pick of 4 Embryos from 3 BULLS

Consignor: Steve Packard

All embryos are at Dr. Evens, in PA. He performed all ET work.

| | CED | BW | WW | YW | Milk | CE Mat | Mat W | \$EN |
|---------|-----|------|-----|-----|------|--------|-------|--------|
| Dam | 0 | +2.8 | +44 | +74 | +16 | +7 | +74 | +3.92 |
| Sire #1 | +14 | -0.8 | +45 | +79 | +36 | +10 | -68 | -5.32 |
| Sire #2 | +9 | +0.6 | +42 | +75 | +23 | +8 | +13 | +10.43 |
| Sire #3 | +8 | +1.2 | +47 | +80 | +30 | +6 | -44 | +0.70 |

| | CW | Marb | REA | \$W | \$F | \$G | \$QG | \$YG | \$B |
|---------|-----|-------|-------|--------|-----|-----|------|-------|--------|
| Dam | +20 | +0.24 | -0.02 | +20.45 | +18 | +22 | +17 | +4.64 | +54.19 |
| Sire #1 | +25 | +0.56 | +0.56 | +50.70 | +23 | +31 | +30 | +1.24 | +71.68 |
| Sire #2 | +27 | +27 | +0.69 | +40.01 | +20 | +24 | +18 | +5.48 | +66.79 |
| Sire #3 | +39 | +0.59 | +0.48 | +47.11 | +24 | +28 | +31 | -2.69 | +83.67 |

Donor Dam:

Papa Power 096

Papa Equator 292B

Papa Envious Blackbird 8849

BT Pride 234P AAA +14854736

GDAR Rainmaker 340

RM Black Magic 7574 E A R

1148's Magic Miss 574

SIRE #1:

Cole Creek Black Cedar 46P

Cole Creek Cedar Ridge 1V AAA 16134394

Cole Creek Clovanada 49S

SIRE #2:

N Bar Emulation EXT

O C C Great Plains 943G AAA#+13092912

Dixie Erica of C H 1019

SIRE #3:

Cole Creek Black Cedar 46P

Cedar Chest AAA 16402840

Box O Lucy 7012

Dr. Evans – Genetic Visions - 717-485-0532

3466 Breezy Point Rd, McConnellsburg, Pa. 17233

NOTES:

| | |
|--------|--------|
| Lot 1 | Lot 12 |
| Lot 2 | Lot 13 |
| Lot 3 | Lot 14 |
| Lot 4 | Lot 15 |
| Lot 5 | Lot 16 |
| Lot 6 | Lot 17 |
| Lot 7 | Lot 18 |
| Lot 8 | Lot 19 |
| Lot 9 | Lot 20 |
| Lot 10 | Lot 21 |
| Lot 11 | Lot 22 |

Breed Average EPD's

| | | | | | | |
|------------|--------|---------|-------|-------|---------|----------|
| Angus: | CE 5 | BW 1.7 | WW 47 | YW 84 | CEM 8 | Milk 23 |
| Charolais: | CE3.2 | BW 0.6 | WW 26 | YW 46 | MCE 4 | Milk 7.5 |
| Hereford: | CE 0.8 | BW 3.5 | WW 47 | YW 77 | MCE 1.2 | Milk 20 |
| Red Ang: | CE 5 | BW -1.6 | WW 55 | YW 86 | CEM 5 | Milk 18 |
| Simmental: | CE 9.3 | BW 2.2 | WW 64 | YW 93 | MCE 11 | Milk 24 |

NY Sale Committee - NYBPA
Jeanne White – Simme Valley
6493 Stauber Road
Groton, New York 13073